

| GENERAL TOLERANCE (HOUSING) |       |        |        |       |       |        | USED ON |
|-----------------------------|-------|--------|--------|-------|-------|--------|---------|
| 10MAX                       | 50MAX | 100MAX | 250MAX | 250VR | ANGLE | ECCENT |         |
| ±0.2                        | ±0.3  | ±0.55  | ±0.95  | ±1.4  | ±30'  | 0.1    |         |

**NOTE**

1. MUST BE FREE OF BURR, WELDLINE AND IMPERFECTION THAT AFFECT FUNCTION.
- Δ2. APPLICABLE TERMINAL : ST730775, 776, 777  
 APPLICABLE HOUSING : MG641035, MG622035  
 APPLICABLE SPACER : MG632036

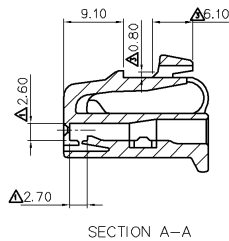
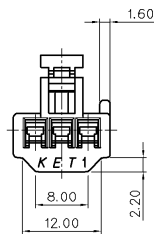

**주 기**

1. 기능상 유해한 BURR 및 WELDLINE 등이 없을 것.
- Δ2. 적용 TERMINAL : ST730775, 776, 777  
 적용 HOUSING : MG641035, MG622035  
 적용 SPACER : MG632036



|     |                                      |          |     |         |          |                    |          |
|-----|--------------------------------------|----------|-----|---------|----------|--------------------|----------|
|     |                                      | MATERIAL |     | PBT     |          | Korea Electric     |          |
|     |                                      | FINISH   |     | NATURAL |          | TERMINAL CO., LTD. |          |
| △   | 금속재질(02010047)에 대한 락킹 방지(LOCK) 방지 처리 | DR       | CHK | DATE    | 07.02.21 | CLASS              |          |
| △   | 사양변경(020117)에 따른 목적명                 | DR       | CHK | DATE    | 02.08.29 | 090                |          |
| △   | 사양변경(010163)에 따른 명칭                  | DR       | CHK | DATE    | 01.09.18 | TYPE               |          |
| LTR | REVISION RECORD                      | DR       | CHK | APP     | DATE     | SCALE              | PART NO. |
| DR. | WON. 00.08.21                        |          |     |         | 8/22     | SEE TABLE          | 2/1      |
| CHK |                                      | CHK      | CHK | APP     | 8/22     | PART NAME          |          |
|     |                                      |          |     |         |          | ASC 3F HOUSING     |          |