CUSTOMER DRAWING

PART NO. MG620693

USED ON

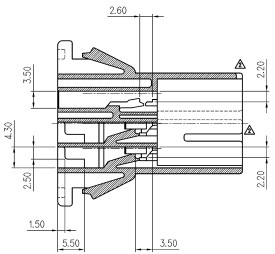

SEC. A-A

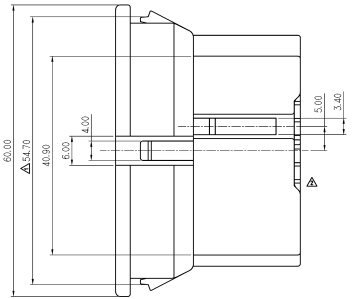

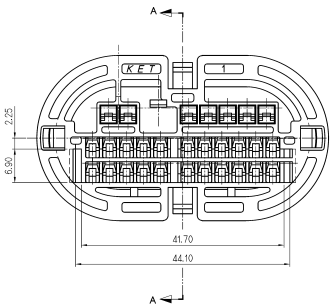

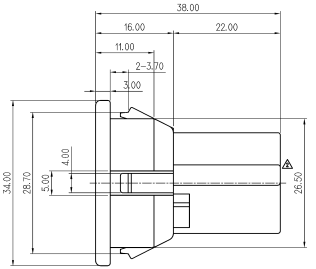

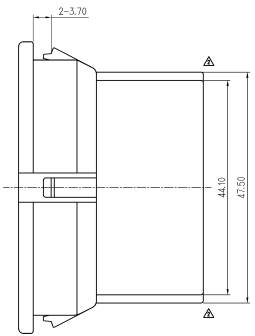

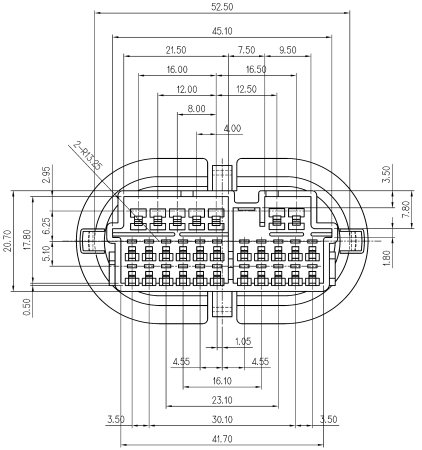

NOTES

1.기능상 유해한 BURR 및 변형등이 없을 것.

2.CONNECTOR 규격: KET 090 7P + SDL 22P HYBRID

3.적용 PANEL: BODY측 t = 0.7 , 54 x 28

DOOR측 t = 1.2 , 54 x 28

4.적용 TERMINAL: 090(2.3 mm) = ST740367의 동일 SERIES

SDL(070) = ST740484의 동일 SERIES

5.MATERIAL: PBT(COLOR:NATURAL)

한국전자공업주식회사 출 도 인 구 기 발 1 팀

2005.02.12

ISSUE MARK

LTR	REVISION RECORD	DR.	CHK.	APP.	DATE
△	제품번호(050029)관계 요련 수정	C.JH			'05.02.12
△	최 수 변 경	SIK			'94.8.19

DR.	SIK 94.02.19	CHK.	2/20
CHK.	J. W. Kim 2/20	APP.	

MATERIAL	SEE NOTE	KET ENGINEERED	KOREA ELECTRIC TERMINAL CO., LTD.
FINISH	SEE NOTE		
WIRE RANGE		CLASS	
INSULATION		TYPE	
TOLERANCE UNLESS OTHERWISE NOTED	±0.2	SCALE 2/1	PART NO. MG620693
PART NAME	DOOR 29P REC HOUSING		