PRODUCTION DRAWING

PART NO. MG635734-5

ISO VIEW

GENERAL TOLERANCE (HOUSING)								USED ON
	10 MAX	50 MAX	100 MAX	250 MAX	250 VR	ANGLE	ECCENT	
A	±0.15	±0.2	±0.3	±0.5	±0.75	±30'	0.1	
B	±0.2	±0.3	±0.55	±0.95	±1.4	±30'	0.1	
C	±0.3	±0.5	±0.8	±1.4	±2.0	±30'	0.15	

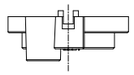

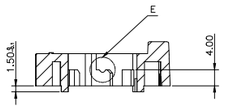

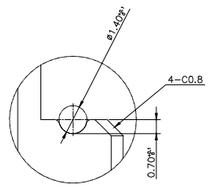

주 기

1. 지시하지 않은 반경 R은 0.3으로 한다
2. 지시하지 않은 모따기 C는 0.3으로 한다
3. 기능상 유해한 BURR 및 WELDLINE등이 없을 것.
4. 적용 TERMINAL: ST760877-3
5. 적용 BULB SOCKET: MG665797-5, MG665798-5
6. KET & CAVITY 문자: 각도 15° & 0° (H:0.1-0.2, SIZE:1.0)
7. LCOK 문자: 각도0° (H:0.1-0.2, SIZE:2.0)
8. 제품에 함유된 6대 유해물질 (납, 수은, 카드뮴, 6가크롬, PBBs, PBDEs)은 EU ELV 지침 및 RoHS 법규에서 지정한 최대 허용 농도를 초과해서는 안된다.

CUSTOMER DRAWING

PART NO. MG635734-5

ISO VIEW

GENERAL TOLERANCE (HOUSING)									USED ON
10MAX	30MAX	50MAX	70MAX	100MAX	120MAX	250MAX	250VR	ANGLE	ECCENT	
±0.15	±0.2	±0.3	±0.4	±0.50	±0.75	±0.90	±1.4	±30'	0.1	

주 기

1. 지시하지 않은 반경 R은 0.3으로 한다
2. SEAL 접촉면에는 BURR, SINK MARK등이 없을 것.
3. 적용 TERMINAL: ST760877-3
4. 적용 BULB SOCKET: MG665797-5, MG665798-41
5. 제품에 함유된 6대 유해물질 (납, 수은, 카드뮴, 6가크롬, PBBs, PBDEs)은 EU ELV 지침 및 RoHS 법규에서 지정한 최대 허용 농도를 초과해서는 안된다.

NOTE

1. MUST BE FREE OF BURR, WELDLINE AND IMPERFECTION THAT AFFECT FUNCTION.
2. BURR, SINK MARK ARE NOT ALLOWED ON CONTACT MOLDED PART OF SEAL
3. APPLICABLE OF TERMINAL: ST760877-3
4. APPLICABLE OF BULB SOCKET: MG665797-5, MG665798-41
5. 6 HAZARDOUS SUBSTANCES IN PARTS (LEAD, MERCURY, CADMIUM, HEXAVALENT CHROMIUM, PBBs, PBDEs) SHALL NOT EXCEED THE MAXIMUM PERMISSIBLE CONCENTRATION PRESCRIBED UNDER EU ELV DIRECTIVE & RoHS REGULATION.

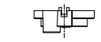

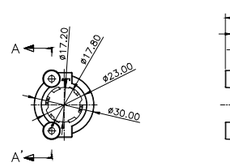

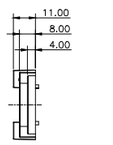

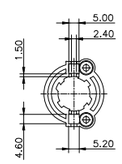

No	MATERIAL	COLOR
0	PA66+GF13%	NATURAL
1		RED
2		BLUE
20		JADE
3		YELLOW
4		GRAY
40		DARK GRAY
41		LIGHT GRAY
5		BLACK
6		DARK GREEN
7		BROWN
8		LIGHT GREEN
9		MAGENTA
11		ORANGE

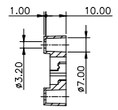

SECTION A-A'

APPROVED
2019-11-06
KOREA ELECTRIC TERMINAL CO., LTD.
KET Korea Electric Terminal Co., LTD.

ISSUE MARK

LTR	REVISION RECORD			DR.	CHK.	APP.	DATE
2	ECO-1506-2604 리비	NKT					
1	ECO-1505-0434 리비	NKT	SSH	BIN		BIN	15.06.15
				BIN		BIN	15.05.07

DR. NKT, 14.12.31	CHK.	MATERIAL SEE TABLE	KEI KOREA ELECTRIC TERMINAL CO., LTD.
CHK. SSH, 14.12.31	APP. BIN, 14.12.31	FINISH SEE TABLE	
		WIRE RANGE	CLASS
		INSULATION	TYPE
		DRAWN BY SEE TABLE	SCALE 1/1
		PART NAME POSITION BULB BRACKET	PART NO. MG635734-5