CUSTOMER DRAWING

PART NO. MG635686

GENERAL TOLERANCE (HOUSING)							USED ON
10MAX	50MAX	100MAX	250MAX	250VR	ANGLE	ECCENT	
±0.2	±0.3	±0.55	±0.95	±1.4	±30'	0.1	

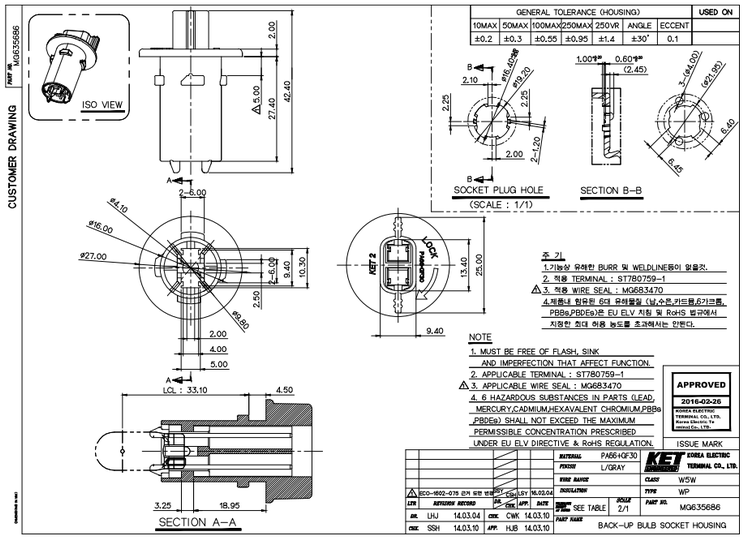

주 기

1.기능상 유해한 BURR 및 WELDLINE등이 없을것.

2. 적용 TERMINAL : ST780759-1

⚠3. 적용 WIRE SEAL : MG683470

4.제품내 함유된 6대 유해물질 (납,수은,카드뮴,6가크롬, PBBs,PBDEs)은 EU ELV 지침 및 RoHS 법규에서 지정한 최대 허용 농도를 초과해서는 안된다.

NOTE

1. MUST BE FREE OF FLASH, SINK AND IMPERFECTION THAT AFFECT FUNCTION.

2. APPLICABLE TERMINAL : ST780759-1

⚠3. APPLICABLE WIRE SEAL : MG683470

4. 6 HAZARDOUS SUBSTANCES IN PARTS (LEAD, MERCURY,CADMIUM,HEXAVALENT CHROMIUM,PBBs ,PBDEs) SHALL NOT EXCEED THE MAXIMUM PERMISSIBLE CONCENTRATION PRESCRIBED UNDER EU ELV DIRECTIVE & RoHS REGULATION.

APPROVED
2016-02-26
KOREA ELECTRIC TERMINAL CO., LTD.
Korea Electric Terminal Co., Ltd.

ISSUE MARK

⚠	ECO-1602-075 전기 유한 변경	LSY	16.02.04		
LTR	REVISION RECORD	DR. CHK.	APP.	DATE	
DR.	UU	14.03.04	CHK.	CWK	14.03.10
CHK.	SSH	14.03.10	APP.	HJB	14.03.10

MATERIAL	PA66+GF30	KET KOREA ELECTRIC TERMINAL CO., LTD.	
FINISH	L/GRAY		
WIRE RANGE		CLASS	W5W
INSULATION		TYPE	WP
WIRE SIZE	SEE TABLE	SCALE 2/1	PART NO. MG635686
PART NAME	BACK-UP BULB SOCKET HOUSING		